

GEORGE T. DUNHAM  
SURVEYING & SUBDIVIDING  
DELAVER, WISCONSIN

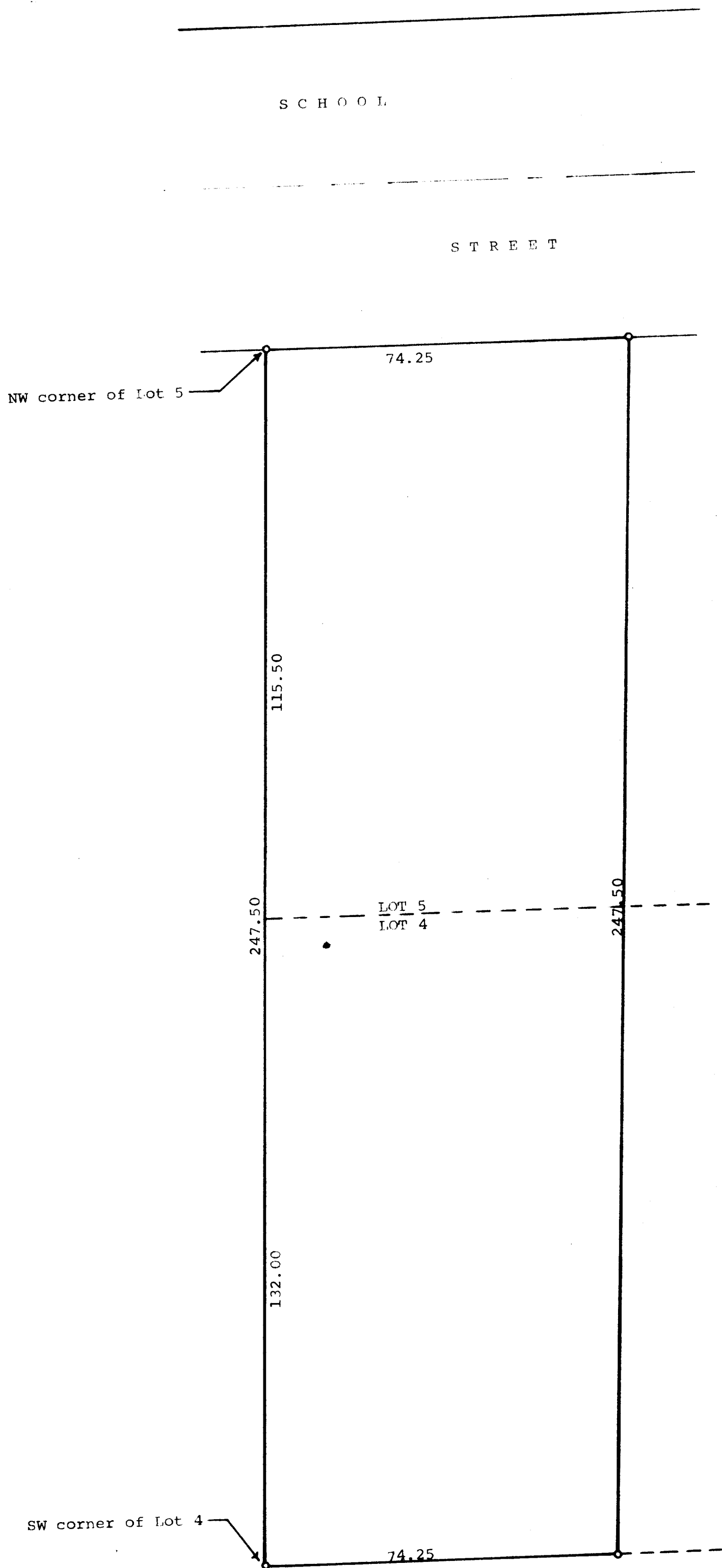

Plat of survey of parts of Lot 4 and Lot 5, Block 3  
of Wise and Nelson's Addition to the Village of  
Sharon, Walworth County, Wisconsin.  
July 11, 1972

George T. Dunham  
George T. Dunham, Surveyor